

# Plans and drawings relevant to reports submitted to Eastern Area Planning Committee

**Wednesday 8<sup>th</sup> April 2026 at 6.30pm**

**At Council Chamber, Council Offices, Market Street,  
Newbury, RG14 5LD**

**&**

**And via Zoom**

**[to be read in conjunction with the main agenda]**

*Please note:*

- *All drawings are copied at A4 and consequently are not scalable*
- *Most relevant plans have been included – however, in some cases, it may be necessary for the case officer to make a selection*
- *All drawings are available to view at [www.westberks.gov.uk](http://www.westberks.gov.uk)*



**West Berkshire**  
C O U N C I L

25/00912/FUL  
Appletrees  
Chapel Row  
Reading  
RG7 6PB

# PLANNING

SCALE ONLY FOR PLANNING PURPOSES

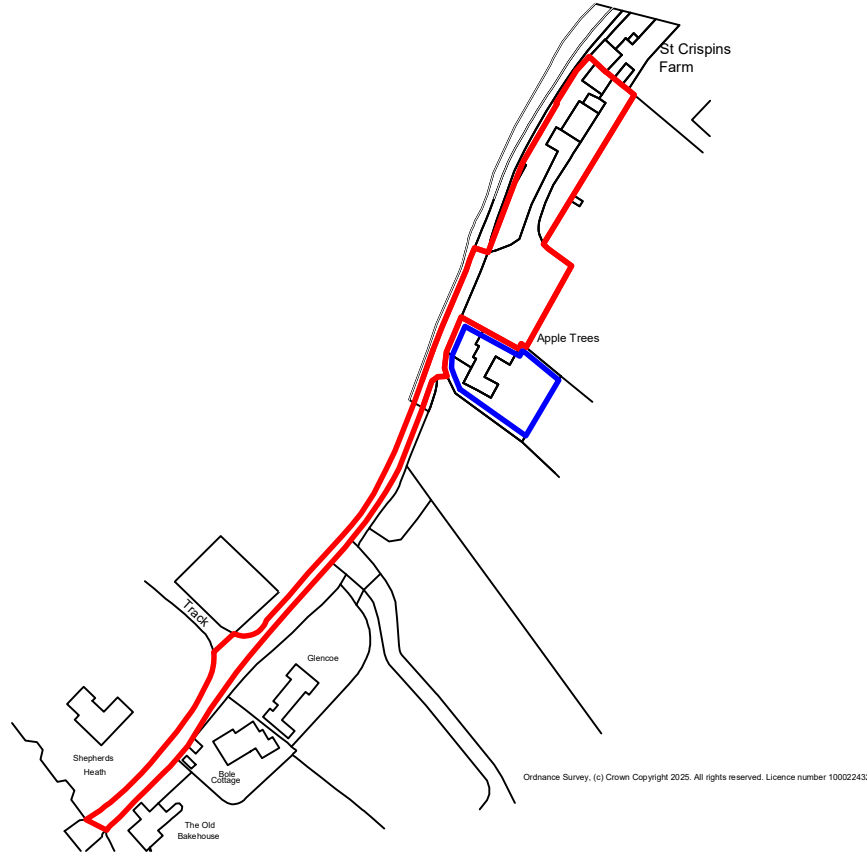

Ordnance Survey, (c) Crown Copyright 2025. All rights reserved. Licence number 100022432

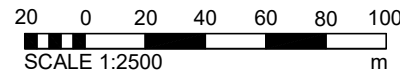
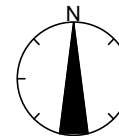

**DISCLAIMER NOTES:**

- THIS DOCUMENT IS COPYRIGHT OF THE ORIGINATOR AND MUST BE TREATED AS CONFIDENTIAL
- THIS DOCUMENT MUST NOT BE ALTERED, REPRODUCED OR DISTRIBUTED WITHOUT PRIOR WRITTEN CONSENT OF THE ORIGINATOR
- THIS DOCUMENT MUST NOT BE ALTERED - THE ORIGINATOR ACCEPTS NO RESPONSIBILITY FOR ANY DISCREPANCIES ARISING AS A RESULT OF THE ORIGINATOR'S INFORMATION BEING ALTERED BY OTHERS
- ANY DISCREPANCY MUST BE REPORTED TO THE ORIGINATOR
- DO NOT SCALE THIS DOCUMENT - USE FIGURED DIMENSIONS ONLY
- ALL DIMENSIONS MUST BE CHECKED ON SITE PRIOR TO COMMENCEMENT OF ANY RELATED WORKS
- THIS DOCUMENT MUST BE READ IN CONJUNCTION WITH ALL SUPPORTING DOCUMENTS PRODUCED BY THE ORIGINATOR AND OTHER PROJECT DISCIPLINES
- THE ORIGINATOR ACCEPTS NO RESPONSIBILITY FOR THE ACCURACY OF BACKGROUND INFORMATION PRODUCED BY THIRD PARTIES - THIS MUST BE TREATED AS INDICATIVE ONLY
- USERS OF THIS DOCUMENT ARE RESPONSIBLE FOR CHECKING WHICH REVISION IS CURRENT
- THE DOCUMENT STATUS 'INFORMATION' OR 'PRELIMINARY', INDICATES THAT THIS DRAWING IS FOR REFERENCE PURPOSES ONLY - THE ORIGINATOR WILL ACCEPT NO RESPONSIBILITY FOR THE COMPLETENESS OF INFORMATION UNDER THIS STATUS
- THE DOCUMENT STATUS 'RECORD' OR 'AS BUILT' HAS BEEN PREPARED, IN PART, BASED UPON INFORMATION FURNISHED BY OTHERS. WHILE THIS INFORMATION IS BELIEVED TO BE RELIABLE, THE ORIGINATOR ASSUMES NO RESPONSIBILITY FOR THE ACCURACY OF THIS 'RECORD' OR 'AS BUILT' DOCUMENT OR FOR ANY ERRORS OR OMISSIONS THAT MAY HAVE BEEN INCORPORATED INTO IT AS A RESULT OF INCORRECT INFORMATION PROVIDED TO THE ORIGINATOR. THOSE RELYING ON THE 'RECORD' OR 'AS BUILT' DOCUMENT ARE ADVISED TO OBTAIN INDEPENDENT VERIFICATION OF ITS ACCURACY

**DRAWING NOTES:**

CDM REGULATIONS 2015  
SIGNIFICANT OR NON-OBVIOUS RISKS AND RISKS WHICH ARE DIFFICULT TO MANAGE ARE IDENTIFIED ON THIS DRAWING USING THE FOLLOWING SYMBOL IDENTIFIED TO THE RIGHT WITH BRIEF ACCOMPANYING TEXT. FOR FURTHER DETAILS OF THE RISKS IDENTIFIED BY DESIGNERS, REFERENCE SHOULD BE MADE TO CDM HAZARD REGISTER.

B	UPDATES AS PER VALIDATION REQUIREMENTS	01/05/25	FM	MS
A	ISSUE FOR PLANNING	27/03/25	FM	MS
REV	DESCRIPTION	DATE	BY	CHKD

ORIGINATOR:

**RIDGE**  
PROPERTY & CONSTRUCTION CONSULTANTS

BEAUMONT HOUSE  
59 HIGH STREET  
THEALE  
READING, RG7 5AL

TEL: 0118 932 3088  
WWW.RIDGE.CO.UK

CLIENT:

**Choice Care**

IN ASSOCIATION WITH:

PROJECT:  
**APPLETREES, BERKSHIRE, RG7 6PB**

TITLE:  
**SITE LOCATION PLAN**

DRAWN BY:	FM	SCALE:	1:2500 @ A4
CHECKED BY:	MF	DATE:	17/03/2024

STATUS:  
**PLANNING**

DRAWING No:	PROJECT:	ORG:	ZONE:	LEVEL:	TYPE:	ROLE:	NUMBER:	REV:
	5028459	RDG	XX	ST	PL	A	0010	B

# PLANNING

SCALE ONLY FOR PLANNING PURPOSES



**DISCLAIMER NOTES:**

- THIS DOCUMENT IS COPYRIGHT OF THE ORIGINATOR AND MUST BE TREATED AS CONFIDENTIAL.
- THIS DOCUMENT MUST NOT BE ALTERED, REPRODUCED OR DISTRIBUTED WITHOUT PRIOR WRITTEN CONSENT OF THE ORIGINATOR.
- THIS DOCUMENT MUST NOT BE ALTERED - THE ORIGINATOR ACCEPTS NO RESPONSIBILITY FOR ANY DISCREPANCIES ARISING AS A RESULT OF THE ORIGINATOR'S INFORMATION BEING ALTERED BY OTHERS.
- ANY DISCREPANCY MUST BE REPORTED TO THE ORIGINATOR.
- ALL DIMENSIONS MUST BE CHECKED ON SITE PRIOR TO COMMENCEMENT OF ANY RELATED WORKS.
- THIS DOCUMENT MUST BE READ IN CONJUNCTION WITH ALL SUPPORTING DOCUMENTS PRODUCED BY THE ORIGINATOR AND OTHER PROJECT DISCIPLINES.
- THE ORIGINATOR ACCEPTS NO RESPONSIBILITY FOR THE ACCURACY OF BACKGROUND INFORMATION PRODUCED BY THIRD PARTIES - THIS MUST BE TREATED AS INDICATIVE ONLY.
- USERS OF THIS DOCUMENT ARE RESPONSIBLE FOR CHECKING WHICH VERSION IS CURRENT.
- THE DOCUMENT STATUS 'INFORMATION' OR 'PRELIMINARY' INDICATES THAT THIS DRAWING IS FOR REFERENCE PURPOSES ONLY - THE ORIGINATOR WILL ACCEPT NO RESPONSIBILITY FOR THE COMPLETENESS OF INFORMATION UNDER THIS STATUS.
- THE DOCUMENT STATUS 'RECORD' OR 'AS BUILT' HAS BEEN PREPARED, IN PART, BASED UPON INFORMATION FURNISHED BY OTHERS. WHILE THIS INFORMATION IS BELIEVED TO BE RELIABLE, THE ORIGINATOR ASSUMES NO RESPONSIBILITY FOR THE ACCURACY OF THIS 'RECORD' OR 'AS BUILT' DOCUMENT OR FOR ANY ERRORS OR OMISSIONS THAT MAY HAVE BEEN INCORPORATED INTO IT AS A RESULT OF INCORRECT INFORMATION PROVIDED TO THE ORIGINATOR. THOSE RELYING ON THE 'RECORD' OR 'AS BUILT' DOCUMENT ARE ADVISED TO OBTAIN INDEPENDENT VERIFICATION OF ITS ACCURACY.

**DRAWING NOTES:**

COM REGULATIONS 2016  
 SIGNIFICANT OR NON-CATASTROPHIC RISKS AND RISKS WHICH ARE DIFFICULT TO MANAGE ARE IDENTIFIED ON THIS DRAWING USING THE FOLLOWING SYMBOL, IDENTIFIED TO THE RIGHT WITH BRIEF ACCOMPANYING TEXT. FOR FURTHER DETAILS OF THE RISKS IDENTIFIED BY DESIGNERS, REFERENCE SHOULD BE MADE TO COM HAZARD REGISTER.

A	ISSUE FOR PLANNING	27/03/25	FM	MS
REV	DESCRIPTION	DATE	BY	CHKD

ORIGINATOR:

**RIDGE**  
 PROPERTY & CONSTRUCTION CONSULTANTS

BEAUMONT HOUSE  
 59 HIGH STREET  
 THEALE  
 READING, RG7 5AL

TEL: 0118 932 3088  
 WWW.RIDGE.CO.UK

CLIENT:

**Choice Care**

CONTRACTOR CLIENT:

PROJECT:  
**APPLETREES, CHAPEL ROW  
 BUCKLEBURY, BERKSHIRE  
 RG7 6PB**

TITLE:  
**PROPOSED SITE PLAN**

DRAWN BY: FM  
 CHECKED BY: MS  
 STATUS: **PLANNING**

SCALE: 1:200 @ A3  
 DATE: 17/03/2025

DRAWING No:	PROJECT:	ORG:	ZONE:	LEVEL:	TYPE:	ROLE:	NUMBER:	REV:
5028459	RDG	XX	ST	PL	A	0202	A	

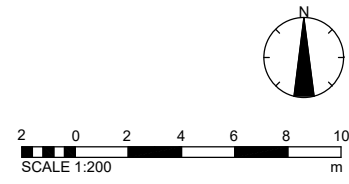

# PLANNING

SCALE ONLY FOR PLANNING PURPOSES

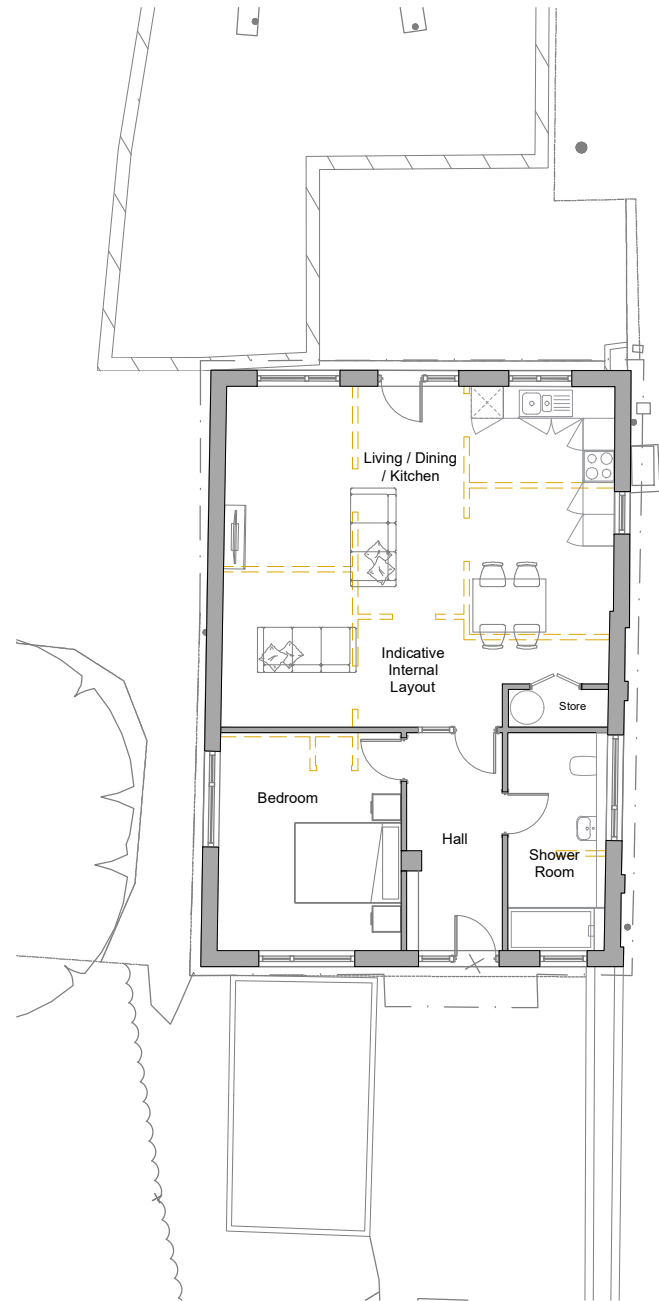

GROUND FLOOR PLAN - PROPOSED

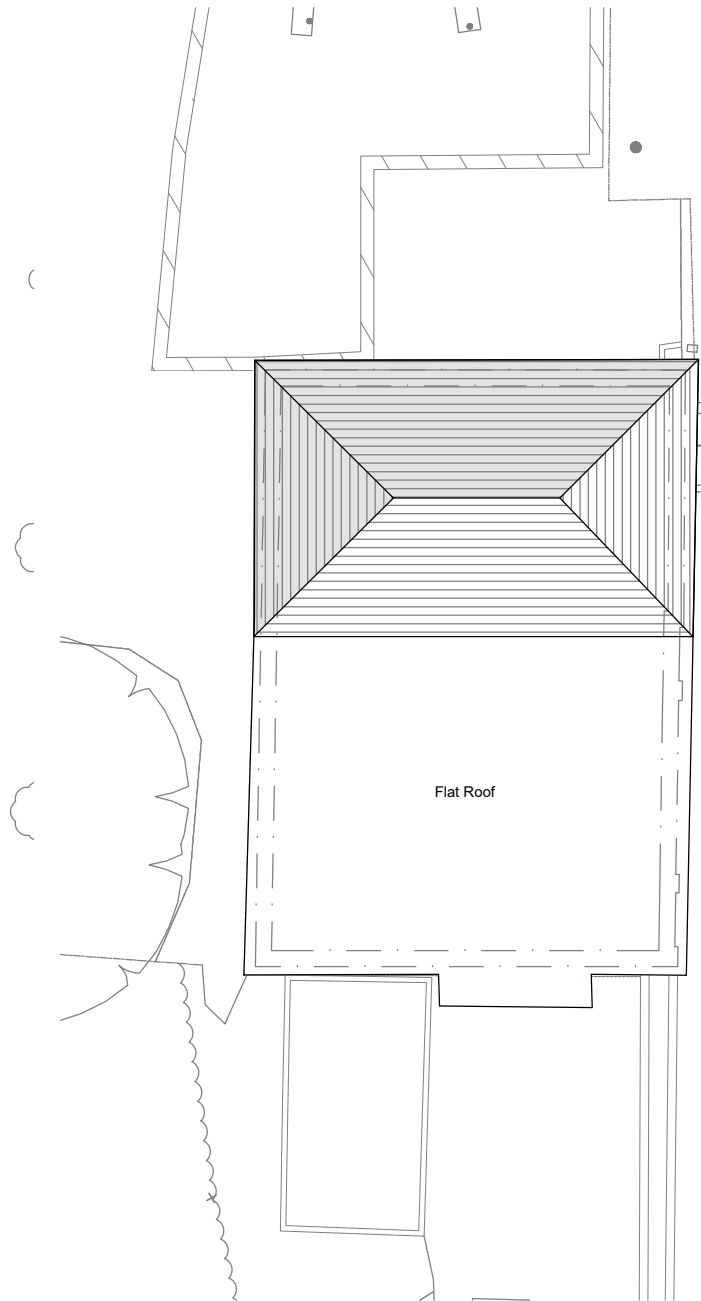

ROOF PLAN - PROPOSED

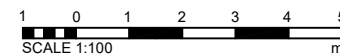

**DISCLAIMER NOTES:**

- THIS DOCUMENT IS COPYRIGHT OF THE ORIGINATOR AND MUST BE TREATED AS CONFIDENTIAL.
- THIS DOCUMENT MUST NOT BE ALTERED, REPRODUCED OR DISTRIBUTED WITHOUT PRIOR WRITTEN CONSENT OF THE ORIGINATOR.
- THIS DOCUMENT MUST NOT BE ALTERED - THE ORIGINATOR ACCEPTS NO RESPONSIBILITY FOR ANY DISCREPANCIES ARISING AS A RESULT OF THE ORIGINATOR'S INFORMATION BEING ALTERED BY OTHERS.
- ANY DISCREPANCY MUST BE REPORTED TO THE ORIGINATOR.
- ALL DIMENSIONS MUST BE CHECKED ON SITE PRIOR TO COMMENCEMENT OF ANY RELATED WORKS.
- THIS DOCUMENT MUST BE READ IN CONJUNCTION WITH ALL SUPPORTING DOCUMENTS PRODUCED BY THE ORIGINATOR AND OTHER PROJECT DISCIPLINES.
- THE ORIGINATOR ACCEPTS NO RESPONSIBILITY FOR THE ACCURACY OF BACKGROUND INFORMATION PRODUCED BY THIRD PARTIES - THIS MUST BE TREATED AS INDICATIVE ONLY.
- USERS OF THIS DOCUMENT ARE RESPONSIBLE FOR CHECKING WHICH PERSON IS CURRENT.
- THE DOCUMENT STATUS 'INFORMATION' OR 'PRELIMINARY' INDICATES THAT THIS DRAWING IS FOR REFERENCE PURPOSES ONLY - THE ORIGINATOR WILL ACCEPT NO RESPONSIBILITY FOR THE COMPLETENESS OF INFORMATION UNDER THIS STATUS.
- THE DOCUMENT STATUS 'RECORD' OR 'AS BUILT' HAS BEEN PREPARED, IN PART, BASED UPON INFORMATION FURNISHED BY OTHERS. WHILE THIS INFORMATION IS BELIEVED TO BE RELIABLE, THE ORIGINATOR ASSUMES NO RESPONSIBILITY FOR THE ACCURACY OF THIS 'RECORD' OR 'AS BUILT' DOCUMENT OR FOR ANY ERRORS OR OMISSIONS THAT MAY HAVE BEEN INCORPORATED INTO IT AS A RESULT OF INCORRECT INFORMATION PROVIDED TO THE ORIGINATOR. THOSE RELYING ON THE 'RECORD' OR 'AS BUILT' DOCUMENT ARE ADVISED TO OBTAIN INDEPENDENT VERIFICATION OF ITS ACCURACY.

**DRAWING NOTES:**

**COMPLIANCE NOTICES 2014**

SIGNIFICANT OR NON-SIGNIFICANT RISKS AND RISKS WHICH ARE DIFFICULT TO MANAGE ARE IDENTIFIED ON THIS DRAWING USING THE FOLLOWING SYMBOL IDENTIFIED TO THE RIGHT WITH BRIEF ACCOMPANYING TEXT FOR FURTHER DETAILS OF THE RISKS IDENTIFIED BY DESIGNERS. REFERENCE SHOULD BE MADE TO COM HAZARD REGISTER.

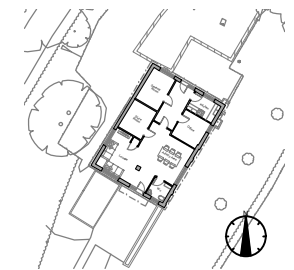

--- Demolished partitions

REV	DESCRIPTION	DATE	BY	CHKD
A	ISSUE FOR PLANNING	24/02/26	AM	MS

ORIGINATOR:

**RIDGE**  
PROPERTY & CONSTRUCTION CONSULTANTS

BEAUMONT HOUSE  
59 HIGH STREET  
THEALE  
READING, RG7 5AL

TEL: 0118 932 3088  
WWW.RIDGE.CO.UK

CLIENT:

CONTRACTOR CLIENT:

PROJECT:  
**APPLETREES, CHAPEL ROW  
 BUCKLEBURY, BERKSHIRE  
 RG7 6PB**

TITLE:  
**DAYCARE CENTRE CONVERSION  
 PROPOSED  
 PLANS**

DRAWN BY:	AM	SCALE:	1:100	@	A3
CHECKED BY:	MS	DATE:	24/02/2026		

STATUS: **PLANNING**

DRAWING No:

PROJECT:	ORG:	ZONE:	LEVEL:	TYPE:	ROLE:	NUMBER:	REV:
5028459	RDG	XX	XX	XX	A	0205	A

# PLANNING

SCALE ONLY FOR PLANNING PURPOSES



SOUTH ELEVATION - No envisaged alterations required to the facade



EAST ELEVATION - EXISTING - No envisaged alterations required to the facade



NORTH ELEVATION - No envisaged alterations required to the facade

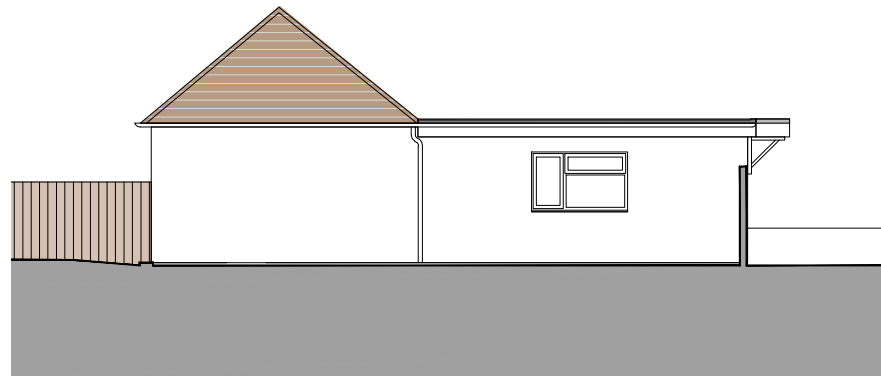

WEST ELEVATION - No envisaged alterations required to the facade

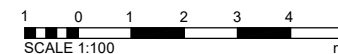

**DISCLAIMER NOTES:**

- THIS DOCUMENT IS COPYRIGHT OF THE ORIGINATOR AND MUST BE TREATED AS CONFIDENTIAL.
- THIS DOCUMENT MUST NOT BE ALTERED, REPRODUCED OR DISTRIBUTED WITHOUT PRIOR WRITTEN CONSENT OF THE ORIGINATOR.
- THIS DOCUMENT MUST NOT BE ALTERED - THE ORIGINATOR ACCEPTS NO RESPONSIBILITY FOR ANY DISCREPANCIES ARISING AS A RESULT OF THE ORIGINATOR'S INFORMATION BEING ALTERED BY OTHERS.
- ANY DISCREPANCY MUST BE REPORTED TO THE ORIGINATOR.
- ALL DIMENSIONS MUST BE CHECKED ON SITE PRIOR TO COMMENCEMENT OF ANY RELATED WORKS.
- THIS DOCUMENT MUST BE READ IN CONJUNCTION WITH ALL SUPPORTING DOCUMENTS PRODUCED BY THE ORIGINATOR AND OTHER PROJECT DISCIPLINES.
- THE ORIGINATOR ACCEPTS NO RESPONSIBILITY FOR THE ACCURACY OF BACKGROUND INFORMATION PRODUCED BY THIRD PARTIES - THIS MUST BE TREATED AS INDICATIVE ONLY.
- USERS OF THIS DOCUMENT ARE RESPONSIBLE FOR CHECKING WHICH VERSION IS CURRENT.
- THE DOCUMENT STATUS 'INFORMATION' OR 'PRELIMINARY' INDICATES THAT THIS DRAWING IS FOR REFERENCE PURPOSES ONLY - THE ORIGINATOR WILL ACCEPT NO RESPONSIBILITY FOR THE COMPLETENESS OF INFORMATION UNDER THIS STATUS.
- THE DOCUMENT STATUS 'RECORD' OR 'AS BUILT' HAS BEEN PREPARED, IN PART, BASED UPON INFORMATION FURNISHED BY OTHERS. WHILE THIS INFORMATION IS BELIEVED TO BE RELIABLE, THE ORIGINATOR ASSUMES NO RESPONSIBILITY FOR THE ACCURACY OF THIS 'RECORD' OR 'AS BUILT' DOCUMENT OR FOR ANY ERRORS OR OMISSIONS THAT MAY HAVE BEEN INCORPORATED INTO IT AS A RESULT OF INCORRECT INFORMATION PROVIDED TO THE ORIGINATOR. THOSE RELYING ON THE 'RECORD' OR 'AS BUILT' DOCUMENT ARE ADVISED TO OBTAIN INDEPENDENT VERIFICATION OF ITS ACCURACY.

**DRAWING NOTES:**

COM REGULATIONS 2013  
 SIGNIFICANT OR NON-SIGNIFICANT RISKS AND RISKS WHICH ARE DIFFICULT TO MANAGE ARE IDENTIFIED ON THIS DRAWING USING THE FOLLOWING SYMBOL IDENTIFIED TO THE RIGHT WITH BRIEF ACCOMPANYING TEXT FOR FURTHER DETAILS OF THE RISKS IDENTIFIED BY DESIGNERS. REFERENCE SHOULD BE MADE TO COM HAZARD REGISTER.

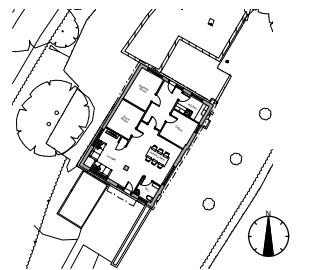

A	ISSUE FOR PLANNING	24/02/26	AM	MS
REV	DESCRIPTION	DATE	BY	CHKD

ORIGINATOR:

**RIDGE**  
 PROPERTY & CONSTRUCTION CONSULTANTS

BEAUMONT HOUSE TEL: 0118 932 3088  
 59 HIGH STREET  
 THEALE  
 READING, RG7 5AL WWW.RIDGE.CO.UK

CLIENT:

Choice Care

CONTRACTOR CLIENT:

PROJECT:  
 APPLETREES, CHAPEL ROW  
 BUCKLEBURY, BERKSHIRE  
 RG7 6PB

TITLE:  
 DAYCARE CENTRE CONVERSION  
 EXISTING & PROPOSED  
 ELEVATIONS

DRAWN BY:	AM	SCALE:	1:100	@	A3
CHECKED BY:	MS	DATE:	24/02/2026		

STATUS: **PLANNING**

DRAWING No:

PROJECT:	ORG:	ZONE:	LEVEL:	TYPE:	ROLE:	NUMBER:	REV:
5028459	RDG	XX	XX	XX	A	0206	A

# PLANNING

SCALE ONLY FOR PLANNING PURPOSES

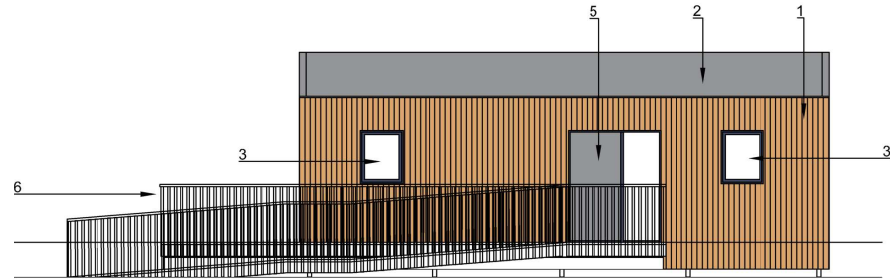

FRONT ELEVATION

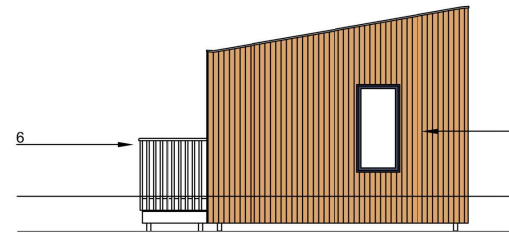

RHS ELEVATION

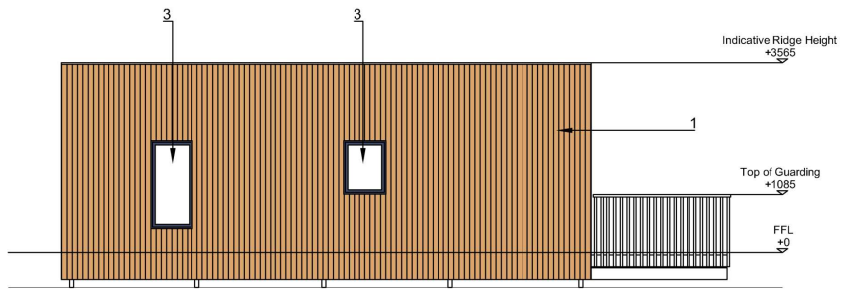

REAR ELEVATION

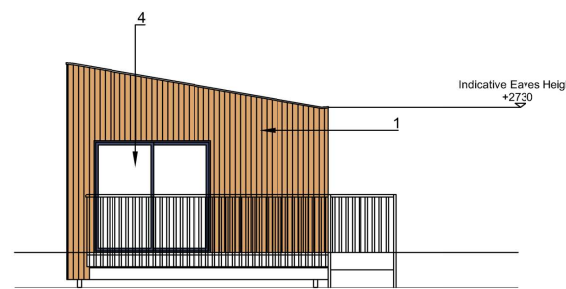

LHS ELEVATION

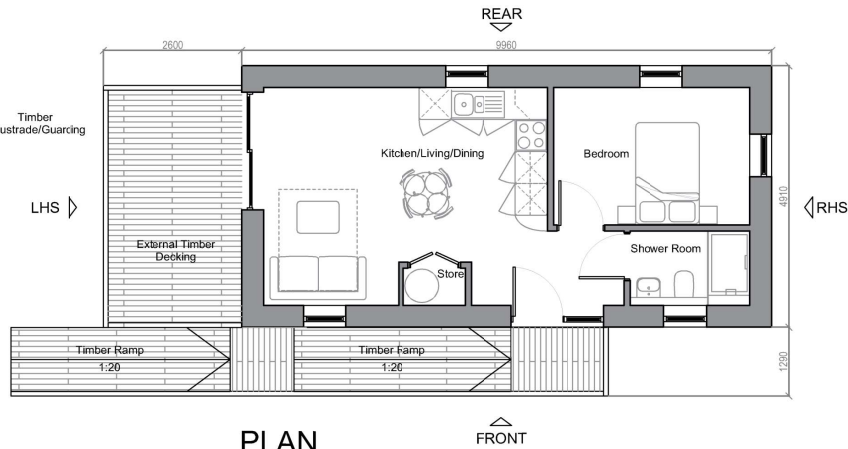

PLAN

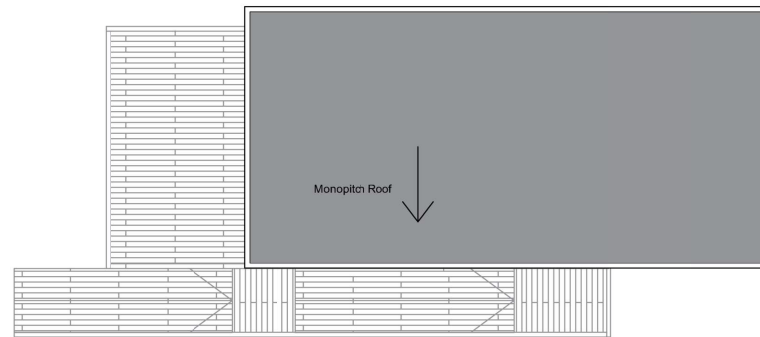

ROOF PLAN

**DISCLAIMER NOTES:**

- THIS DOCUMENT IS COPYRIGHT OF THE ORIGINATOR AND MUST BE TREATED AS CONFIDENTIAL.
- THIS DOCUMENT MUST NOT BE ALTERED, REPRODUCED OR DISTRIBUTED WITHOUT PRIOR WRITTEN CONSENT OF THE ORIGINATOR.
- THIS DOCUMENT MUST NOT BE ALTERED - THE ORIGINATOR ACCEPTS NO RESPONSIBILITY FOR ANY DISCREPANCIES ARISING AS A RESULT OF THE ORIGINATOR'S INFORMATION BEING ALTERED BY OTHERS.
- ANY DISCREPANCY MUST BE REPORTED TO THE ORIGINATOR.
- ALL DIMENSIONS MUST BE CHECKED ON SITE PRIOR TO COMMENCEMENT OF ANY RELATED WORKS.
- THIS DOCUMENT MUST BE READ IN CONJUNCTION WITH ALL SUPPORTING DOCUMENTS PRODUCED BY THE ORIGINATOR AND OTHER PROJECT DISCIPLINES.
- THE ORIGINATOR ACCEPTS NO RESPONSIBILITY FOR THE ACCURACY OF BACKGROUND INFORMATION PROVIDED BY THIRD PARTIES - THIS MUST BE TREATED AS INDICATIVE ONLY.
- USERS OF THIS DOCUMENT ARE RESPONSIBLE FOR CHECKING INFORMATION IS CURRENT.
- THE DOCUMENT STATUS 'INFORMATION' OR 'PRELIMINARY' INDICATES THAT THIS DRAWING IS FOR REFERENCE PURPOSES ONLY - THE ORIGINATOR WILL ACCEPT RESPONSIBILITY FOR THE COMPLETENESS OF INFORMATION UNDER THIS STATUS.
- THE DOCUMENT STATUS 'RECORD' OR 'AS BUILT' HAS BEEN PREPARED IN PART BASED UPON INFORMATION FURNISHED BY OTHERS, WHILE THIS INFORMATION IS BELIEVED TO BE RELIABLE THE ORIGINATOR ASSUMES NO RESPONSIBILITY FOR THE ACCURACY OF THIS 'RECORD' OR 'AS BUILT' DOCUMENT OR FOR ANY ERRORS OR OMISSIONS THAT MAY HAVE BEEN INCORPORATED INTO IT AS A RESULT OF INCORRECT INFORMATION PROVIDED TO THE ORIGINATOR. THOSE RELYING ON THE 'RECORD' OR 'AS BUILT' DOCUMENT ARE ADVISED TO OBTAIN INDEPENDENT VERIFICATION OF ITS ACCURACY.

**DRAWING NOTES:**

**REGULATIONS 2016**  
SIGNIFICANT OR UNUSUAL RISKS AND RISKS WHICH ARE DIFFICULT TO MANAGE ARE IDENTIFIED ON THIS DRAWING USING THE FOLLOWING SYMBOL, IDENTIFIED TO THE RIGHT WITH BRIEF ACCOMPANYING TEXT FOR FURTHER DETAILS OF THE RISKS IDENTIFIED BY DESIGNERS. REFERENCE SHOULD BE MADE TO COM HAZARD REGISTER.

**MATERIALS**

1. Larch Timber Cladding
2. Single PLY Roofing Membrane
3. Aluminium Composite Windows (Dark Grey/Blue Colour)
4. Aluminium Sliding Doors (Glazed)
5. Aluminium Door and Composite Side Window (Dark Grey/Blue Colour)
6. Timber Guarding

B	REVISED DRAWING SCALE/SHEET	13/02/26	AM	MS
A	ISSUE FOR PLANNING	27/03/25	FM	MS
REV	DESCRIPTION	DATE	BY	CHKD

ORIGINATOR:

**RIDGE**  
PROPERTY & CONSTRUCTION CONSULTANTS

BEAUMONT HOUSE TEL: 0118 932 3088  
59 HIGH STREET  
THEALE FM MS  
READING, RG7 5AL WWW.RIDGE.CC.UK

CLIENT:

Choice Care

CONTRACTOR CLIENT:

PROJECT:  
APPLETREES, CHAPEL ROW  
BUCKLEBURY, BERKSHIRE  
RG7 6PB

TITLE:  
PROPOSED  
PLANS AND ELEVATIONS

DRAWN BY:	FM	SCALE:	1:100 @ A3
CHECKED BY:	MS	DATE:	17/03/2025

STATUS: **PLANNING**

DRAWING NO:	PROJECT:	ORG:	ZONE:	LEVEL:	TYPE:	ROLE:	NUMBER:	REV:
5028459	RDG	XX	XX	XX	A	0203	B	

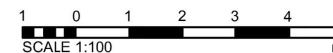

# PLANNING

SCALE ONLY FOR PLANNING PURPOSES

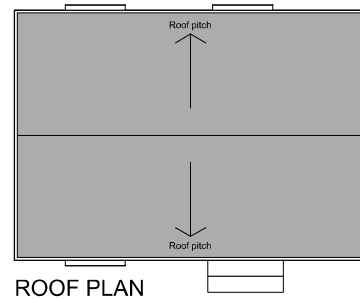
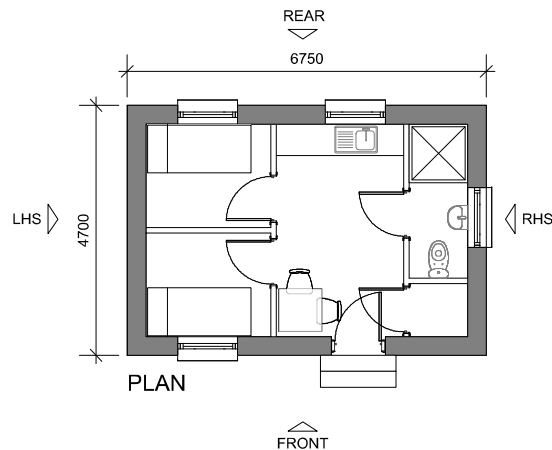
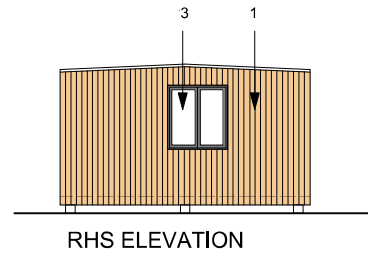
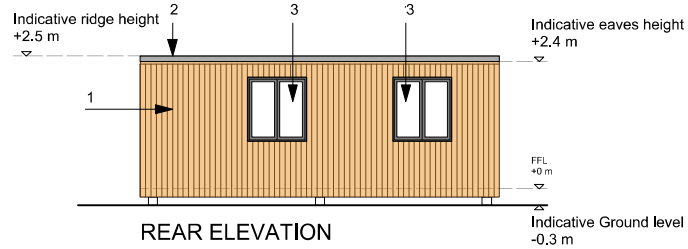
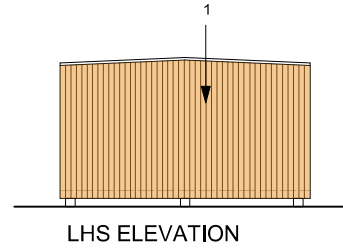
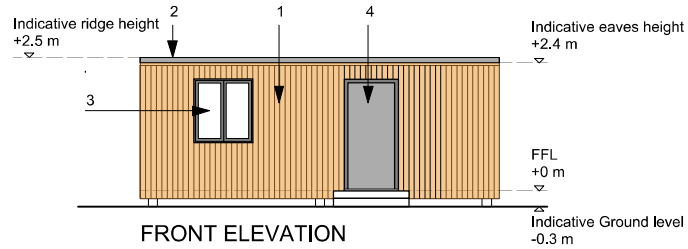

DISCLAIMER NOTES:

- THIS DOCUMENT IS COPYRIGHT OF THE ORIGINATOR AND MUST BE TREATED AS CONFIDENTIAL.
- THIS DOCUMENT MUST NOT BE ALTERED, REPRODUCED OR DISTRIBUTED WITHOUT PRIOR WRITTEN CONSENT OF THE ORIGINATOR.
- THIS DOCUMENT MUST NOT BE ALTERED. THE ORIGINATOR ACCEPTS NO RESPONSIBILITY FOR ANY DISCREPANCIES ARISING AS A RESULT OF THE ORIGINATOR'S INFORMATION BEING ALTERED BY OTHERS.
- ANY DISCREPANCY MUST BE REPORTED TO THE ORIGINATOR.
- ALL DIMENSIONS MUST BE CHECKED ON SITE PRIOR TO COMMENCEMENT OF ANY RELATED WORKS.
- THIS DOCUMENT MUST BE READ IN CONJUNCTION WITH ALL SUPPORTING DOCUMENTS PRODUCED BY THE ORIGINATOR AND OTHER PROJECT DESIGNERS.
- THE ORIGINATOR ACCEPTS NO RESPONSIBILITY FOR THE ACCURACY OF BACKGROUND INFORMATION PRODUCED BY THIRD PARTIES. THIS MUST BE TREATED AS INDICATIVE ONLY.
- USERS OF THIS DOCUMENT ARE RESPONSIBLE FOR CHECKING WHICH REVISION IS CURRENT.
- THE DOCUMENT STATUS 'INFORMATION' OR 'PRELIMINARY' INDICATES THAT THIS DRAWING IS FOR REFERENCE PURPOSES ONLY - THE ORIGINATOR WILL ACCEPT NO RESPONSIBILITY FOR THE COMPLETENESS OF INFORMATION UNDER THIS STATUS.
- THE DOCUMENT STATUS 'RECORD' OR 'AS BUILT' HAS BEEN PREPARED, IN PART, BASED UPON INFORMATION FURNISHED BY OTHERS. WHILE THIS INFORMATION IS BELIEVED TO BE RELIABLE, THE ORIGINATOR ASSUMES NO RESPONSIBILITY FOR THE ACCURACY OF THIS 'RECORD' OR 'AS BUILT' DOCUMENT OR FOR ANY ERRORS OR OMISSIONS THAT MAY HAVE BEEN INCORPORATED INTO IT AS A RESULT OF INCORRECT INFORMATION PROVIDED TO THE ORIGINATOR. THOSE RELYING ON THE 'RECORD' OR 'AS BUILT' DOCUMENT ARE ADVISED TO OBTAIN INDEPENDENT VERIFICATION OF ITS ACCURACY.

DRAWING NOTES:

COM REGULATIONS 2015

SIGNIFICANT OR NON-OBVIOUS RISKS AND RISKS WHICH ARE DIFFICULT TO MANAGE ARE IDENTIFIED ON THIS DRAWING USING THE FOLLOWING SYMBOL IDENTIFIED TO THE RIGHT WITH BRIEF ACCOMPANYING TEXT. FOR FURTHER DETAILS OF THE RISKS IDENTIFIED BY DESIGNERS, REFERENCE SHOULD BE MADE TO COM HAZARD REGISTER.

## MATERIALS

- Larch Timber Cladding
- Single PLY Roofing Membrane
- Aluminium Composite Windows (Dark Grey/ Blue Colour)
- Aluminium Door (Dark Grey/ Blue Colour)

A	ISSUE FOR PLANNING	31/03/25	FM	MS
REV	DESCRIPTION	DATE	BY	CHKD

ORIGINATOR:

**RIDGE**  
PROPERTY & CONSTRUCTION CONSULTANTS

REALMOUNT HOUSE  
59 HIGH STREET  
READING, RG7 5AL

TEL: 0118 932 3088  
WWW.RIDGE.CO.UK

CLIENT:

**Choice Care**

IN ASSOCIATION WITH:

PROJECT:  
APPLETREES, CHAPEL ROW  
BUCKLEBURY, BERKSHIRE RG7 6PB

TITLE:  
PROPOSED STAFF CABIN  
PLANS AND ELEVATIONS

DRAWN BY: FM SCALE: 1:100 @ A3  
CHECKED BY: MS DATE: 18/03/2025

STATUS:  
PLANNING

DRAWING No:	PROJECT:	ORG:	ZONE:	LEVEL:	TYPE:	ROLE:	NUMBER:	REV:
5028459	RDG	XX	XX	XX	A	0205	A	

